

s



S

sat

a



A

ant

t



T

tin

i

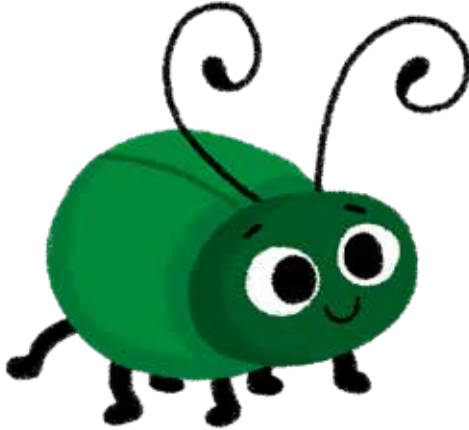

I

sip

p



P

pat

n



N

nip

m



M

man

d



D

dip

g



G

gap

O



O

top

c



C

cap

k

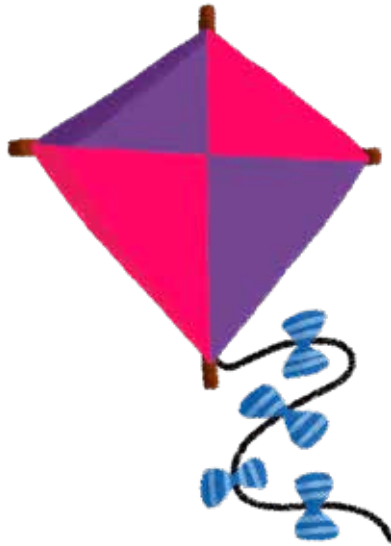

K

kid

ck

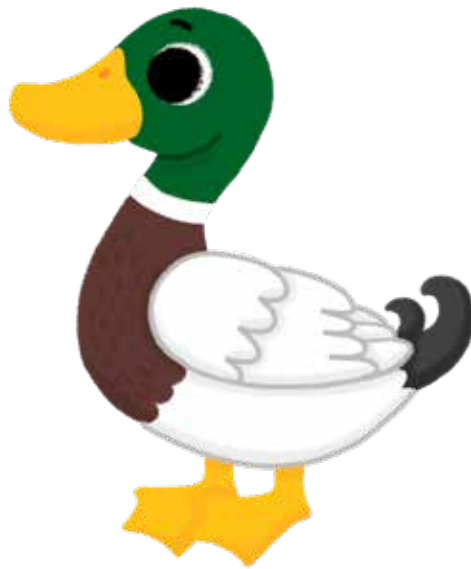

pack

e

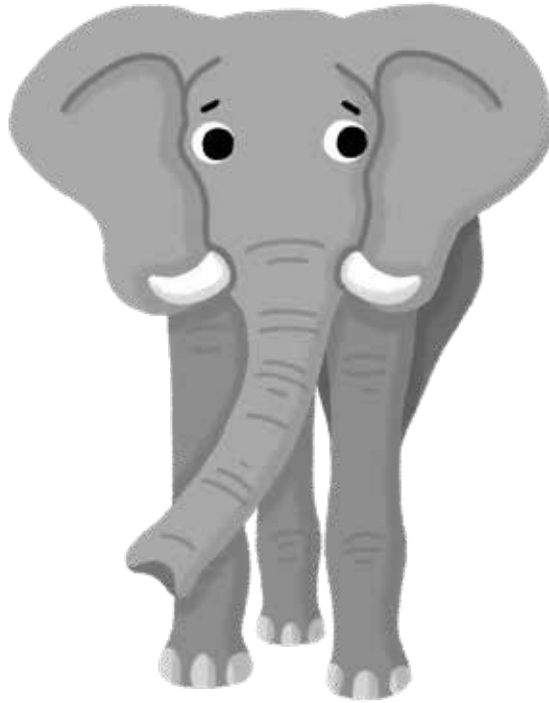

E

egg

u



U

cut

r



R

rug

h



H

hen

b



B

bus

f



F

fit

ff



cuff

l



L

legs

ll



bell

Ss



miss

j



J

jump

v

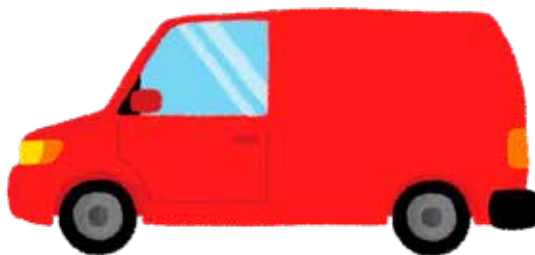

V

vet

w

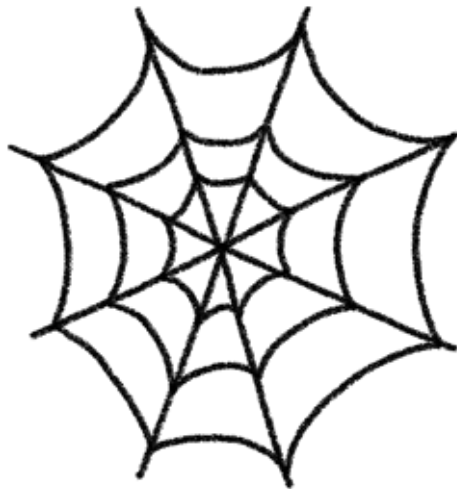

W

wet

x



X

box

y



Y

yak

z



Z

zip

z z



jazz

q u



Q u

quick

ch



chat

sh



shop

th



them

thin

ng



sing

ai



rain

ee

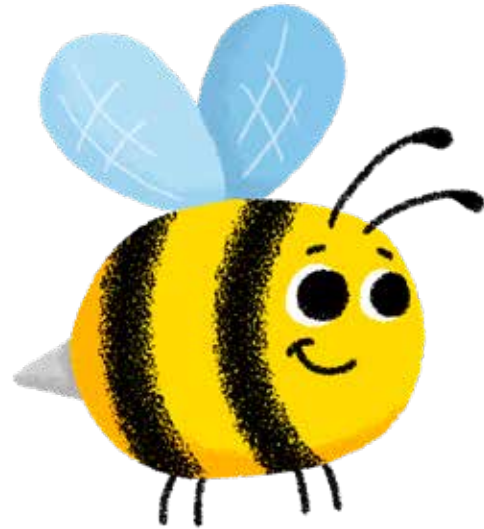

sweet

igh



night

o a



soap

O O



look

spoon

ar



park

or



short

ur



turn

ow



brown

oi



spoil

ear



hear

air



stairs

wre



pure

er



summer

wh



whisk

ph



phonics

ay



play

a_e



made

a



apron

e—e



theme

ie



chief

ea



heat

I

the

go

to

no

into

he

she

we

me

be

was

my

you

her

they

all

are

one
some

said

come

do

so

when

were

have

there

out

like

little

what